

This report is a replacement of ATTAR Report No. 23663.1. This replacement report has been issued to correct an error in the sample description.



Accredited for compliance with ISO/IEC 17025 – Testing
NATA is a signatory to the ILAC Mutual Recognition Arrangement for the mutual recognition of the equivalence of testing, medical testing, calibration and inspection reports
Accreditation No. 2735

WET PENDULUM SLIP RESISTANCE TEST

Bona Traffic HD Extra Matt + Bona AntiSlip - 1 application applied to timber flooring

Prepared for: Bona Australia
Adrian Ayris
9/1866 Princes Highway
CLAYTON VIC 3168

Sample Description: Bona Traffic HD Extra Matt + Bona AntiSlip - 1 application applied to timber flooring

No. of Specimens & Size Supplied: 1 off tested in 5 areas, 500x1000 mm, (Sampling Conducted by Client)

Specimen Preparation: Washed with water and pH neutral detergent, rinsed then dried.

Test Condition & Slope: Unfixed, N/A

Test Direction: Test conducted parallel with grain of timber.

Air Temperature: 22°C

Test Standard: AS 4586:2013 Slip resistance classification of new pedestrian surface materials, Appendix A - Wet Pendulum Test

Test Location: ATTAR 44-48 Rocco Drive, Scoresby, VIC, 3179

Test Date: 17 December 2025

Test Equipment: Stanley Pendulum Skid Resistance Tester Serial Number 8117, Calibrated 15/10/2024.

Slider Rubber: Slider 96 Batch No. #59 prepared on P400 & 3µm lapping film.

Test Personnel: Sebastian Podsiadly Soto

Specimen Number	1	2	3	4	5
Mean British Pendulum Number (BPN)	52	54	52	50	53
Slip Resistance Value (SRV)	52				
Classification	P4				

These results apply only to the specimens tested and it is recommended that before selection of flooring or paving materials the effect of service conditions, including maintenance procedures and wear on their slip resistance be checked. Where alternatives are permitted by the standard, the choice of rubber slider used may also influence the test results obtained.

Prepared By:



Sebastian Podsiadly Soto
Compliance and Testing Technician

Reviewed By:



Dale Siegle
Technical Consultant - Compliance Services
Approved Signatory

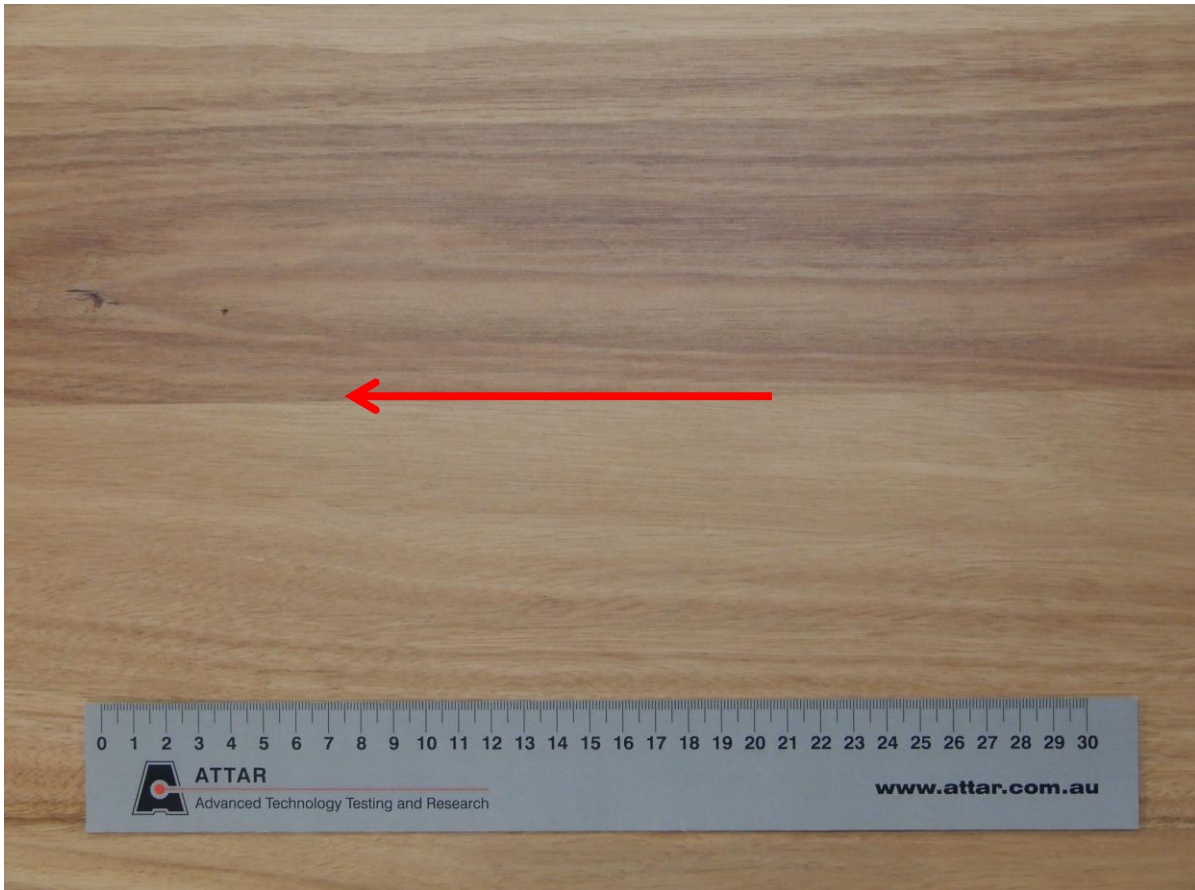

Figure 1: Bona Traffic HD Extra Matt + Bona AntiSlip - 1 application applied to timber flooring
Arrow indicates direction of testing



CLASSIFICATION CRITERIA – AS 4586 – 2013 **Wet Pendulum Test - Appendix A**

Slip resistance

When this Standard is used for the testing and classification of the slip resistance of carpets (or carpet-like products) in potentially wet locations, the carpet shall be tested using the wet pendulum test method set out in Appendix A of AS 4586, and shall be reported as such.

When this AS 4586 is used for the testing and classification of the slip resistance of carpets in dry locations, the test shall be carried out in the dry condition using the pendulum test method set out in Appendix A of AS 4586, modified in accordance with Paragraph A2, and shall be reported as such.

The 'dry floor friction' test method in Appendix B of AS 4586 is not suitable for heavily profiled surfaces or carpets.

Compliance

The surface shall comply with the stated classification for the test method and test rubber that is nominated and declared by the manufacturer or supplier.

**TABLE 2: CLASSIFICATION OF PEDESTRIAN SURFACE MATERIALS
ACCORDING TO THE AS 4586 WET PENDULUM TEST**

Class	Pendulum SRV (see Note 1)	
	Slider 96	Slider 55
P5	>54	>44
P4	45-54	40-44
P3	35-44	35-39
P2	25-34	20-34
P1	12-24	<20
P0	<12	

NOTES:

- 1 While Slider 96 or Slider 55 rubbers may be used, the test report shall specify the rubber that was used.
- 2 It is expected that these surfaces will have greater slip resistance when dry.
- 3 SDV may be calculated by using the tables that are given in Appendix F of AS 4586, and the minimum SRV that is considered appropriate for a level surface (see examples given in Appendix F of AS 4586).

Means of demonstrating compliance

Pedestrian surfaces that are classified in accordance with Table 2 shall meet the following criteria:

- (a) The mean test results shall be as follows:
 - (i) For the classifications in Table 2, the mean of the test results shall be—
 - (A) within the relevant criteria set out in the table; and
 - (B) each individual result shall be equal to or above the lower limit for the classification or, if below the classification, within the mean of the result minus 20%.

If either criteria is not met, the lot shall be considered to be of lower classification.
- (b) The classification in accordance with Table 2 shall be determined by—
 - (i) selecting and testing at least five specimens at random as specified in Appendices A and B of AS 4586; or
 - (ii) carrying out continuous testing and process control in accordance with AS 3942.
- (c) When testing individual lots, if a particular test fails to produce the expected classification it shall be permissible to—
 - (i) disregard the first sample, resample a minimum of 10 specimens from the whole lot, retest and apply the criteria to the new sample; or
 - (ii) subdivide the lot into smaller lots of different quality, resample, retest and reclassify each of the smaller lots.